

| SCHEDULE |            |                  |                    |
|----------|------------|------------------|--------------------|
| PART     | LOT        | CONCESSION       | PIN                |
| I        | PART OF 21 | 6 (RIDEAU FRONT) | PART OF 04326-0236 |

I REQUIRE THIS PLAN TO BE DEPOSITED UNDER THE LAND TITLES ACT.

DATE \_\_\_\_\_

\_\_\_\_\_  
GORDON A. RAY  
ONTARIO LAND SURVEYOR

PLAN 4R- RECEIVED AND DEPOSITED

DATE \_\_\_\_\_

\_\_\_\_\_  
LAND REGISTRAR FOR THE LAND TITLES DIVISION OF OTTAWA-CARLETON NO. 4.

PLAN OF SURVEY OF

PART OF LOT 21  
CONCESSION 6 ( RIDEAU FRONT )  
Geographic Township of Gloucester  
Formerly City of Gloucester  
NOW CITY OF OTTAWA

Surveyed by  
ANNIS, O'SULLIVAN, VOLLEBEKK LTD.

Scale 1 : 1000

Metric

DISTANCES SHOWN ON THIS PLAN ARE IN METRES AND CAN BE CONVERTED TO FEET BY DIVIDING BY 0.3048

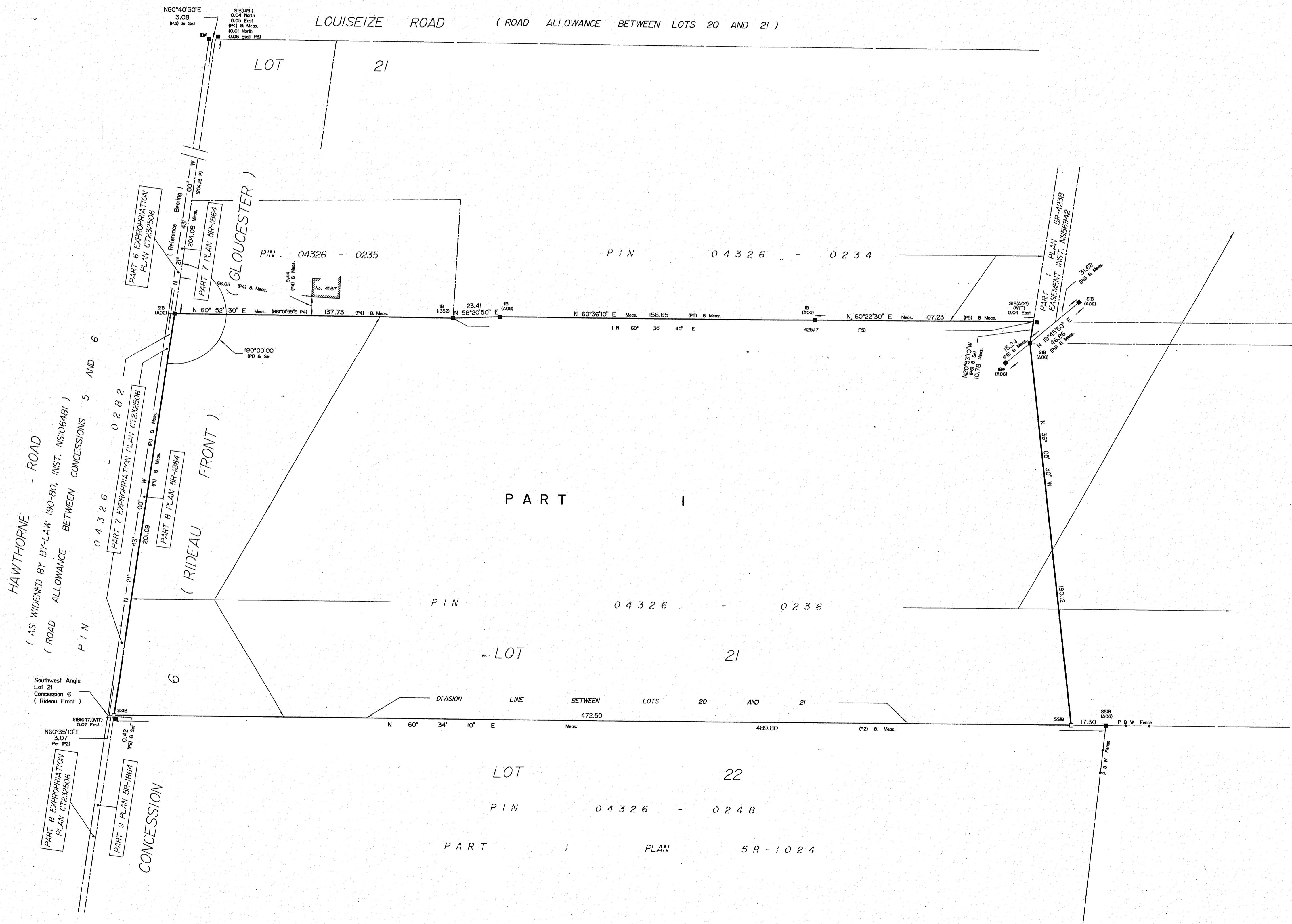

Surveyor's Certificate

I CERTIFY THAT :

- This survey and plan are correct and in accordance with the Survey Act, the Surveyors Act, the Land Titles Act and the regulations made under them.
- This survey was completed on the \_\_\_\_\_ day of March, 2004.

Date \_\_\_\_\_

\_\_\_\_\_  
GORDON A. RAY  
ONTARIO LAND SURVEYOR

- Notes & Legend
- Denotes Survey Monument Planted.
  - Denotes Survey Monument Found.
  - SSB Standard Iron Bar.
  - SSIB Short Standard Iron Bar.
  - IB Iron Bar.
  - IB# Round Iron Bar.
  - P & W Post & Wire Fence.
  - (WIT) Witness.
  - (AOG) Annis, O'Sullivan, Vollebakk Ltd.
  - (P) Plan 5R-1064.
  - (P1) Expropriation Plan CT232506.
  - (P2) Plan 5R-1024.
  - (P3) Plan 4R-17001.
  - (P4) Plan By Webster & Simmons Surveying Ltd., Ref. 34-Con 6 (R#) GR.
  - (P5) Plan By Annis, O'Sullivan, Vollebakk Ltd., Dated September 24th, 1986.
  - (P6) Plan 5R-4236.

Bearings are astronomic, derived from part of the easterly limit of Hawthorne Road, shown to be N 21°43'00" W on Expropriation Plan CT232506.